

# VISIT MENDOCINO MAGIC IS REAL

GATEWAY SIGNS - HWY 1 NORTH, GUALALA BRIDGE  
June 25th, 2024

- COVER PAGE
- Pg 1 - Gateway Sign Location, Plan View
- Pg 2 - Gateway Sign Location, Front View
- Pg 3 - Gateway Sign Details

## OVERALL PROJECT - GATEWAY SIGN LOCATION MAP



2701 Road I  
 Redwood Valley CA 95470  
 707.485.7555  
 707.485.5081 (Fax)  
 Lic. 636883

MICHAEL COX  
 DESIGN

1714 El Camino Way  
 Santa Rosa CA 95404  
 707.568.0398

[mc-design@comcast.net](mailto:mc-design@comcast.net)

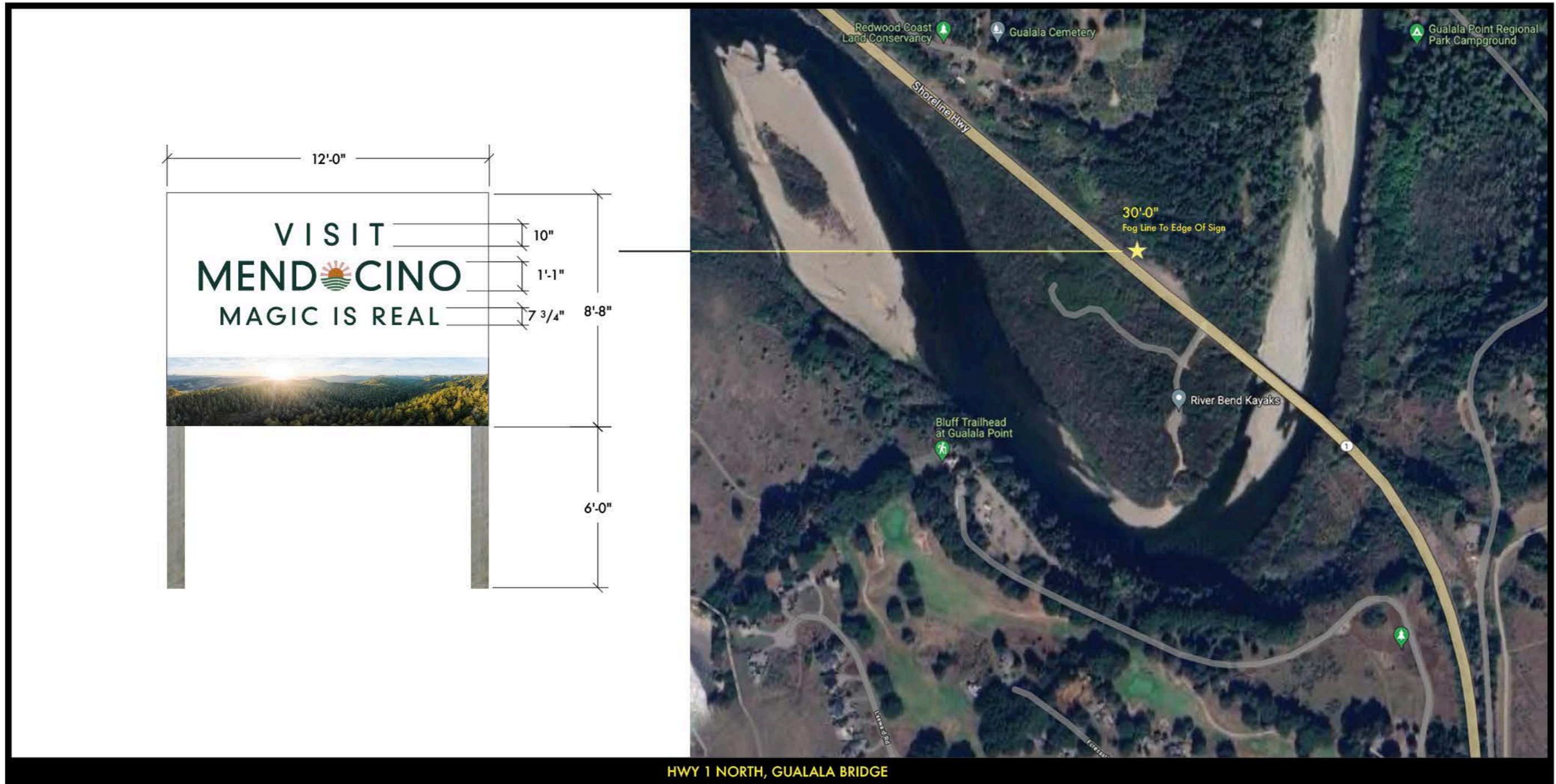

HWY 1 NORTH, GUALALA BRIDGE

PARAMOUNT SIGN CONTRACTORS	MICHAEL COX DESIGN	PROJECT	DESCRIPTION	PHASE	SCALE	DATE/REVISIONS	PAGE
----------------------------	--------------------	---------	-------------	-------	-------	----------------	------

2701 Road I  
 Redwood Valley CA 95470  
 707.485.7555  
 707.485.5081 (Fax)  
 Lic. 636883

1714 EL CAMINO WAY  
 SANTA ROSA CA 95404  
 707.568.0398  
[mc-design@comcast.net](mailto:mc-design@comcast.net)

VISIT  
 MENDOCINO

GATEWAY SIGNAGE  
 HWY 1 NORTH, GUALALA BRIDGE

FINAL

NTS

6.12.2024

1.0

© 2024, all rights reserved. This drawing, and the concepts, ideas, and design development expressed herein are intended for use on this project only, and remain the sole property of the creators. Original design concepts developed as part of this work remain the property and copyright of their respective owners.





HWY 1 NORTH, GUALALA BRIDGE

	<b>MICHAEL COX</b> DESIGN	PROJECT	DESCRIPTION	PHASE	SCALE	DATE/REVISIONS	PAGE
---	------------------------------	---------	-------------	-------	-------	----------------	------

2701 Road I  
Redwood Valley CA 95470  
707.485.7555  
707.485.5081 (Fax)  
Lic. 636883

1714 EL CAMINO WAY  
SANTA ROSA CA 95404  
707.568.0398  
[mc-design@comcast.net](mailto:mc-design@comcast.net)

**VISIT**  
**MENDOCINO**

GATEWAY SIGNAGE  
HWY 1 NORTH, GUALALA BRIDGE

DEVELOPMENT

1/8" = 1'-0"

6.12.2024

2.0

© 2024, all rights reserved. This drawing, and the concepts, ideas, and design development expressed herein are intended for use on this project only, and remain the sole property of the creators. Original design concepts developed as part of this work remain the property and copyright of their respective owners.



Sign Type: Gateway Signage (Single sided)  
 Quantity: 1  
 1: Digital printed face on .080 aluminum.  
 2: 8" Pressure treated break away posts.  
 3: 2"x4" Wood frame.  
 4: Direct burial in concrete.

NOTE: Dashed lines indicate seams in face after printing to 4'x8' .080 aluminum.



FRONT VIEW - HWY 1 NORTH, GUALALA BRIDGE

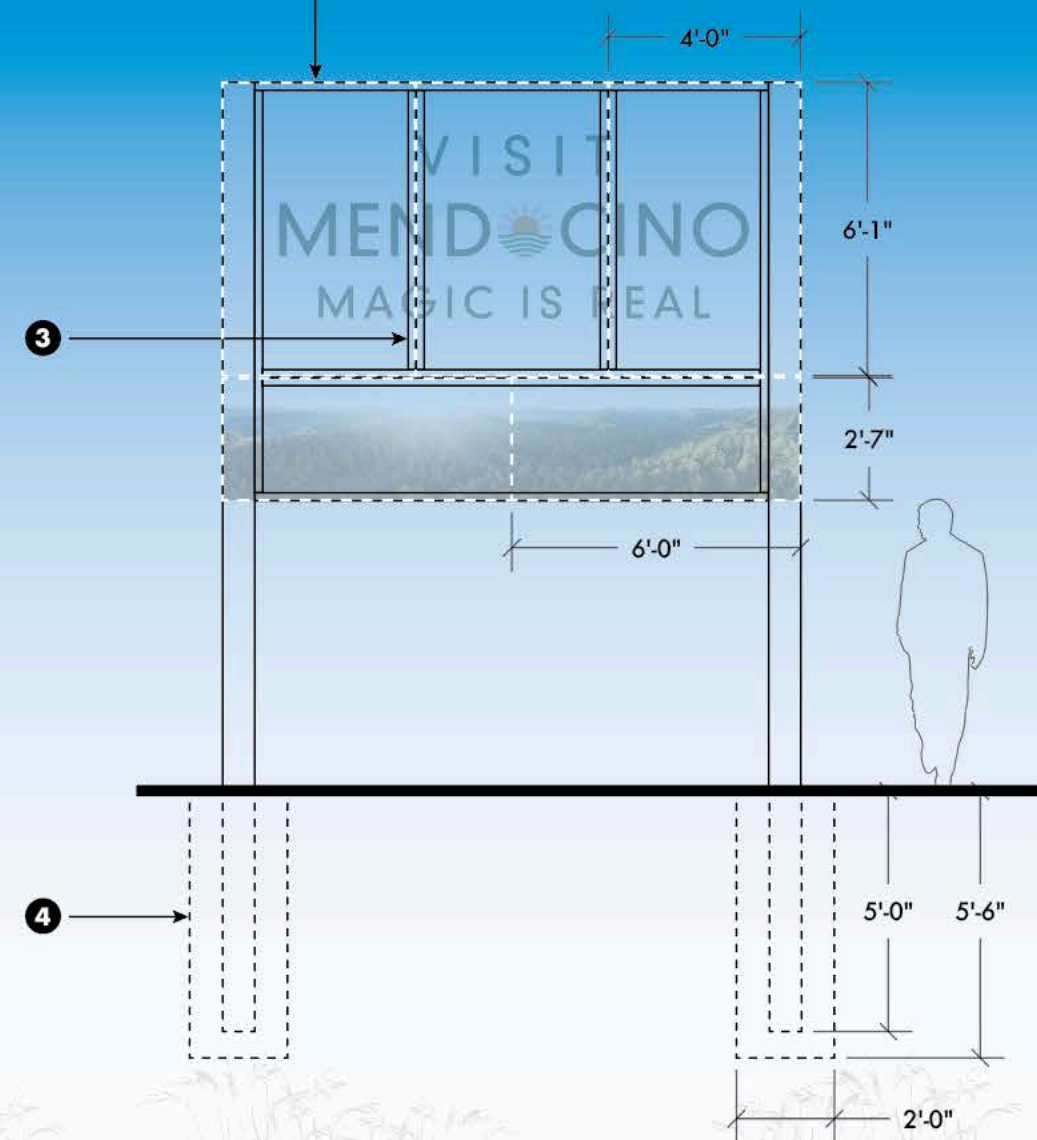

FRAME DETAIL



2701 Road I  
 Redwood Valley CA 95470  
 707.485.7555  
 707.485.5081 (Fax)  
 Lic. 636883



1714 EL CAMINO WAY  
 SANTA ROSA CA 95404  
 707.568.0398  
[mc-design@comcast.net](mailto:mc-design@comcast.net)

PROJECT	DESCRIPTION	PHASE	SCALE	DATE/REVISIONS	PAGE
VISIT MENDOCINO	GATEWAY SIGNAGE HWY 1 NORTH, GUALALA BRIDGE	FINAL	1/4" = 1'-0"	6.25.2024	3.0

© 2024, all rights reserved. This drawing, and the concepts, ideas, and design development expressed herein are intended for use on this project only, and remain the sole property of the creators. Original design concepts developed as part of this work remain the property and copyright of their respective owners.