

VISIT MENDOCINO MAGIC IS REAL

GATEWAY SIGNS - HWY 101 SOUTH, 81001 R104.46
JUNE 25TH, 2024

• COVER PAGE

- Pg 1 - Gateway Sign Location, Plan View
- Pg 2 - Gateway Sign Location, Front View
- Pg 3 - Gateway Sign Details

OVERALL PROJECT - GATEWAY SIGN LOCATION MAP

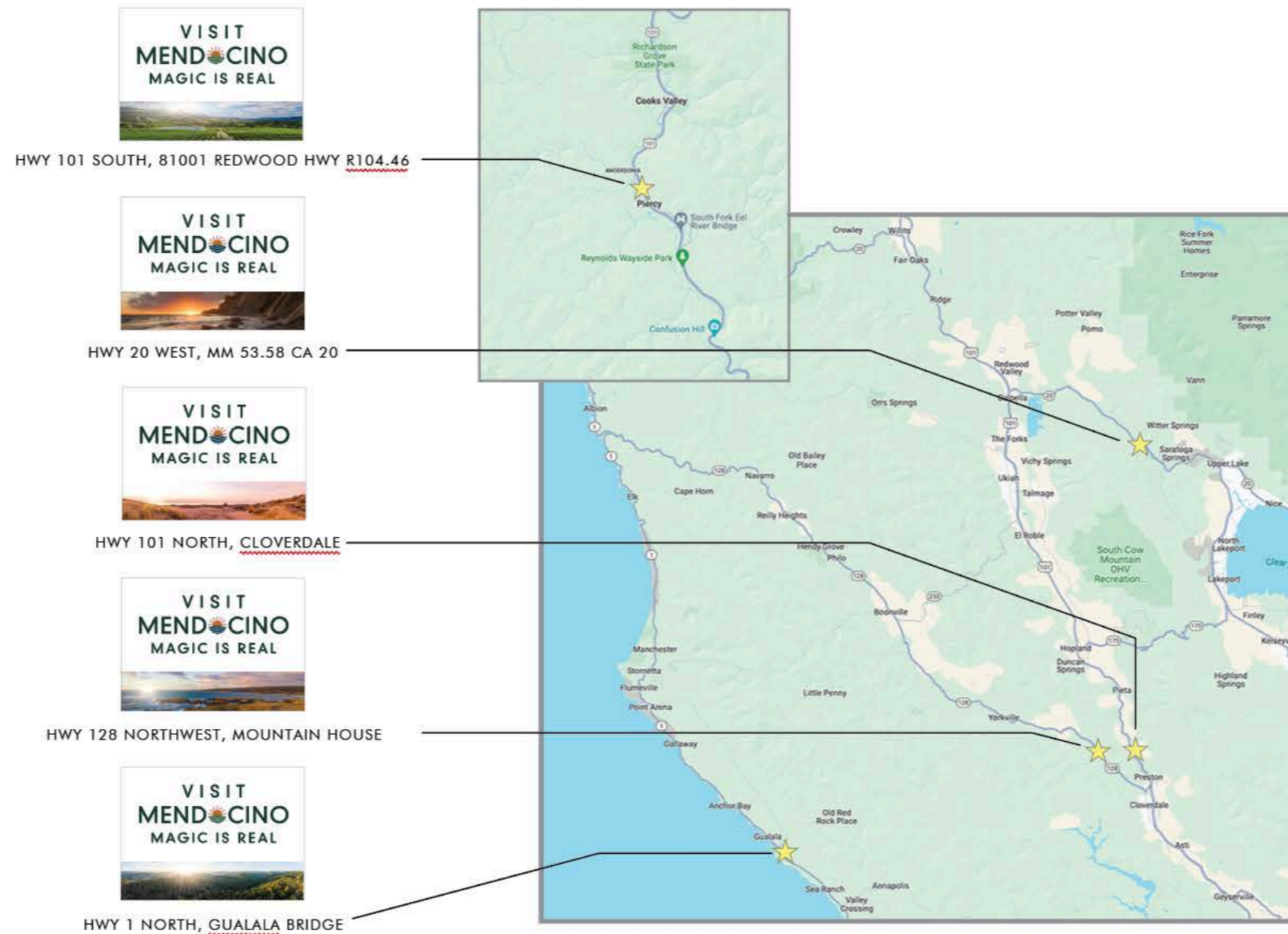

Paramount
SIGN CONTRACTORS

2701 Road I
Redwood Valley CA 95470
707.485.7555
707.485.5081 (Fax)
Lic. 636883

MICHAEL COX
DESIGN

1714 El Camino Way
Santa Rosa CA 95404
707.568.0398
mc-design@comcast.net



HWY 101 SOUTH, 81001 REDWOOD HWY R104.46

Paramount SIGN CONTRACTORS	MICHAEL COX DESIGN	PROJECT	DESCRIPTION	PHASE	SCALE	DATE/REVISIONS	PAGE
2701 Road 1 Redwood Valley CA 95470 707.485.7555 707.485.5081 (Fax) Lic. 636883	1714 EL CAMINO WAY SANTA ROSA CA 95404 707.568.0398 mc-design@comcast.net	VISIT MENDOCINO	GATEWAY SIGNAGE HWY 101 SOUTH, 81001 REDWOOD HWY R104.46	FINAL	NTS	6.12.2024	1.0
<small>© 2024, all rights reserved. This drawing, and the concepts, ideas, and design development expressed herein are intended for use on this project only, and remain the sole property of the creators. Original design concepts developed as part of this work remain the property and copyright of their respective owners.</small>							



HWY 101 SOUTH, 81001 REDWOOD HWY R104.46

	MICHAEL COX DESIGN	PROJECT	DESCRIPTION	PHASE	SCALE	DATE/REVISIONS	PAGE
2701 Road I Redwood Valley CA 95470 707.485.7555 707.485.5081 (Fax) Lic. 636883	1714 EL CAMINO WAY SANTA ROSA CA 95404 707.568.0398 mc-design@comcast.net	VISIT MENDOCINO	GATEWAY SIGNAGE HWY 101 SOUTH, 81001 REDWOOD HWY R104.46	FINAL	1/16" = 1'-0"	6.12.2024	2.0

© 2024, all rights reserved. This drawing, and the concepts, ideas, and design development expressed herein are intended for use on this project only, and remain the sole property of the creators. Original design concepts developed as part of this work remain the property and copyright of their respective owners.

Sign Type: Gateway Signage (Single sided)
 Quantity: 1
 1: Digital printed face on .080 aluminum.
 2: 8" Pressure treated break away posts.
 3: 2"x4" Wood frame.
 4: Direct burial in concrete.

NOTE: Dashed lines indicate seams in face after printing to 4'x8' .080 aluminum.

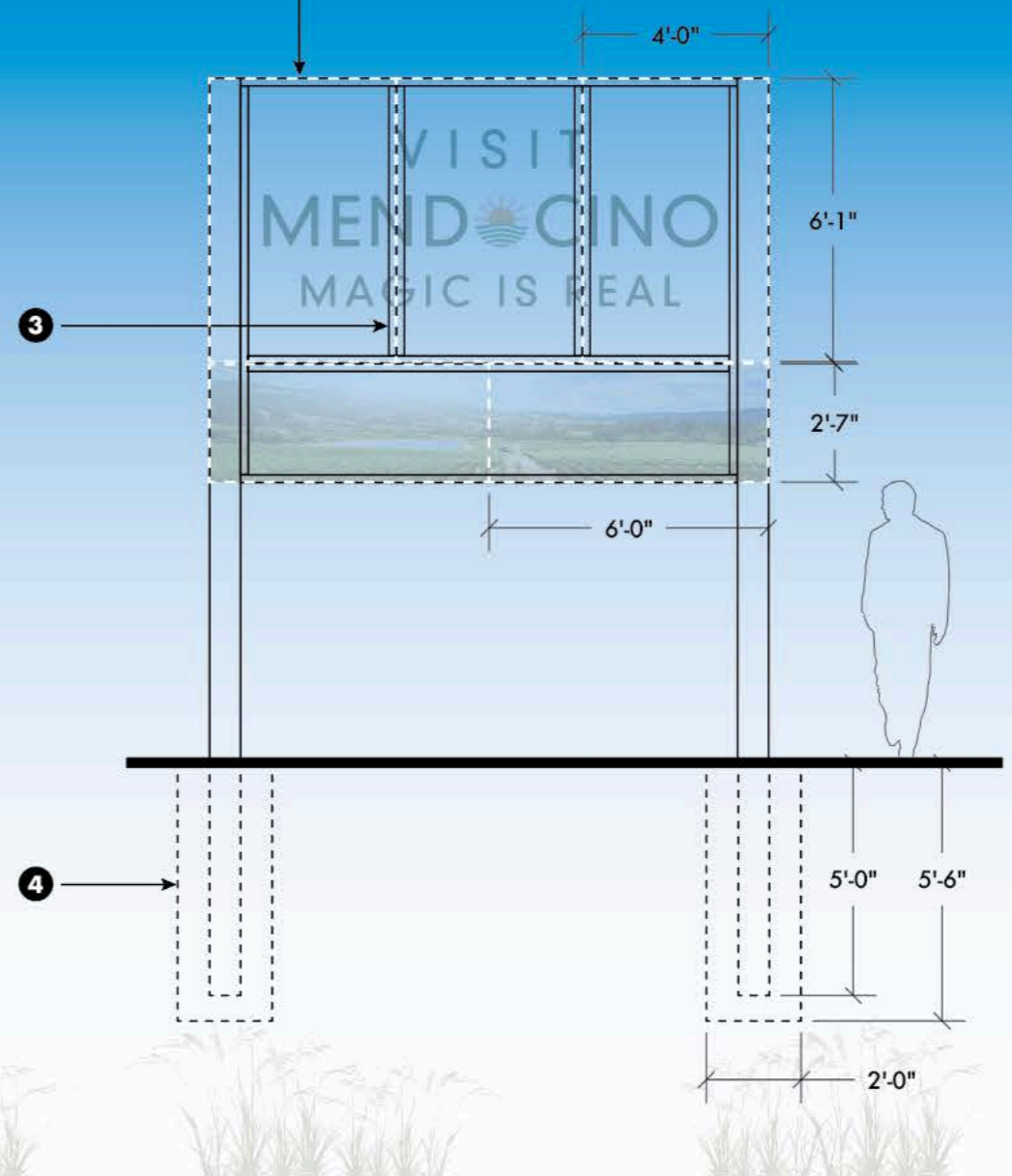

FRONT VIEW - HWY 101 SOUTH, 81001 REDWOOD HWY R104.46

FRAME DETAIL

PARAMOUNT SIGN CONTRACTORS	MICHAEL COX DESIGN	PROJECT	DESCRIPTION	PHASE	SCALE	DATE/REVISIONS	PAGE
----------------------------	--------------------	---------	-------------	-------	-------	----------------	------

2701 Road I
 Redwood Valley CA 95470
 707.485.7555
 707.485.5081 (Fax)
 Lic. 636883

1714 EL CAMINO WAY
 SANTA ROSA CA 95404
 707.568.0398
mc-design@comcast.net

VISIT
 MENDOCINO

GATEWAY SIGNAGE
 HWY 101 SOUTH
 81001 REDWOOD HWY R104.46

FINAL

1/4" = 1'-0"

6.20.2024

3.0

© 2024, all rights reserved. This drawing, and the concepts, ideas, and design development expressed herein are intended for use on this project only, and remain the sole property of the creators. Original design concepts developed as part of this work remain the property and copyright of their respective owners.